

South Humber Bank Energy Centre Project

Planning Inspectorate Reference: EN010107

South Marsh Road, Stallingborough, DN41 8BZ

The South Humber Bank Energy Centre Order

Document Reference: 4.5 Indicative Generating Station Plan, Floor Plans, Section and Elevations

The Infrastructure Planning (Applications: Prescribed Forms and Procedure) Regulations 2009 - Regulation 5(2)(o)



Applicant: EP Waste Management Ltd
Date: April 2020

DOCUMENT HISTORY

Document Ref	4.5 Indicative Generating Station Plan, Floor Plans, Section and Elevations		
Revision	1.0		
Author	AO		
Signed	AO	Date	April 2020
Approved By	RO		
Signed	RO	Date	April 2020
Document Owner	Fichtner Consulting Engineers		

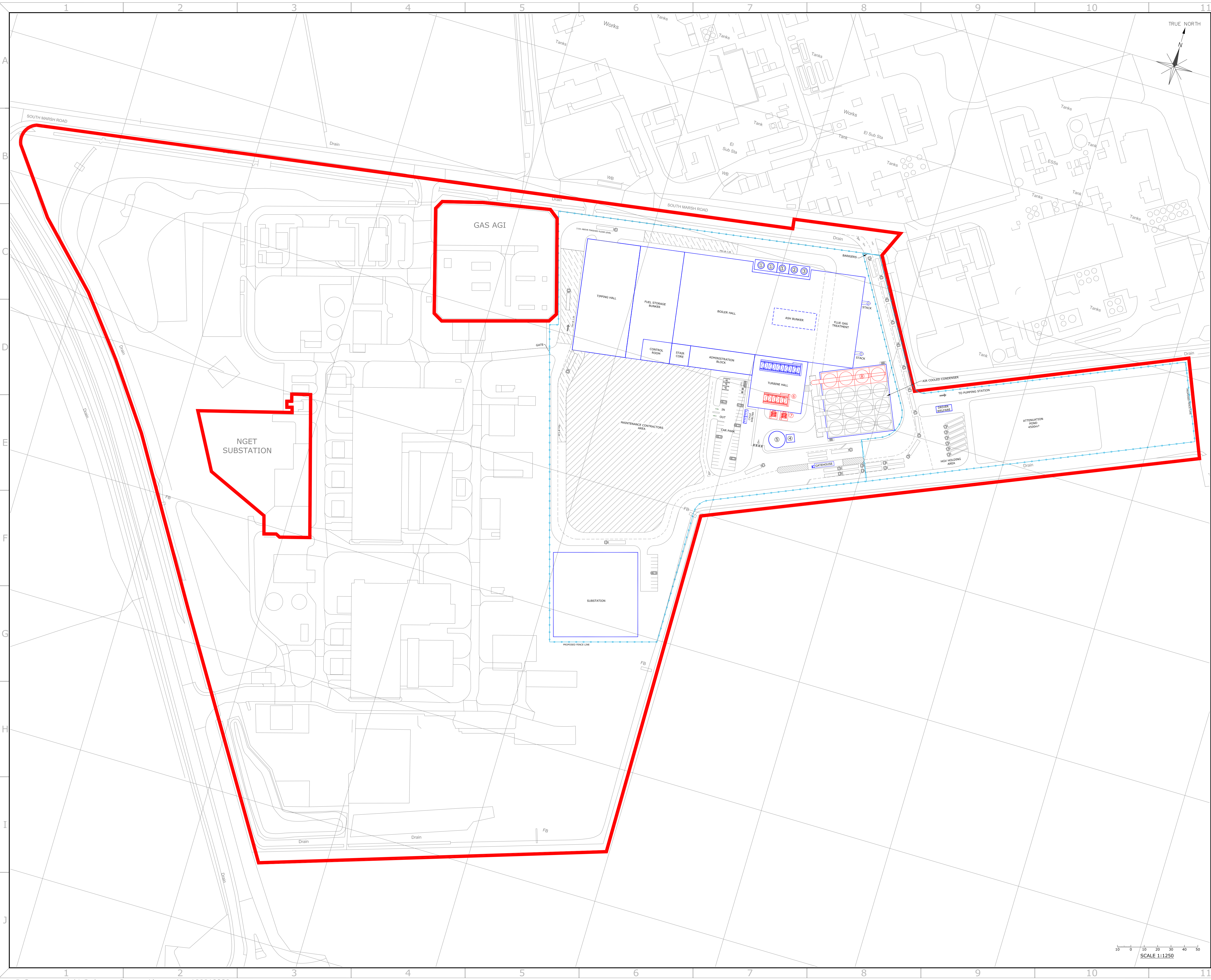

FOR PLANNING EXAMINATION PURPOSES ONLY

NOTE
1. ITEMS COLOURED RED COMPRISE THE 'ADDITIONAL WORKS'

- LEGEND
- ① REAGENT SILOS
 - ② AMMONIA TANK
 - ③ FUEL OIL TANK
 - ④ FIRE WATER PUMP HOUSE
 - ⑤ FIRE WATER TANK
 - ⑥ ADDITIONAL CLOSED CIRCUIT COOLING WATER FIN FAN COOLERS
 - ⑦ ADDITIONAL TRANSFORMER CAPACITY
 - ⑧ AIR COOLED CONDENSER EXTENSION

- KEY
- THE ORDER LIMITS
 - FENCELINE
 - GATES

NOTE
Infrastructure Planning
(Applications: Prescribed Forms and Procedure)
Regulations 2009 - Regulation 5(2)(a)

1.0	FOR APPROVAL	AO	RO		08.04.20
REV.	DETAILS OF REVISION	DRAWN	CHKD	APR	DATE



FICHTNER
CONSULTING ENGINEERS LIMITED
Kingsgate, Wellington Road North,
Stockport, Cheshire, SK4 1LW, UK
Tel: 0161 476 0032
Website: www.fichtner.co.uk

CLIENT: **EP WASTE MANAGEMENT LTD**

SITE: **SOUTH HUMBER BANK**

PROJECT: **SOUTH HUMBER BANK ENERGY CENTRE**

TITLE: **SOUTH HUMBER BANK ENERGY CENTRE ORDER
INDICATIVE GENERATING STATION PLAN**

DRAWING STATUS:		FOR APPROVAL	
DRAWN BY:	AO	DATE:	08.04.20
CHECKED BY:	RO	DATE:	08.04.20
APPROVED BY:		DATE:	
FILENAME:	S2522-0610-0004 1.0 OTW Indicative Generating Station Plan, Section and Elevations		
OFFICE OF ISSUE:	STOCKPORT		
SHEET SIZE:	A1	SCALE:	1:1250
DRAWING No.:			REVISION:

Sheet 1 of 21 **1.0**

FICHTNER
CONSULTING ENGINEERS LIMITED

Kingsgate, Wellington Road North,
Stockport, Cheshire, SK4 1LW, UK
Tel: 0161 476 0032
Website: www.fichtner.co.uk

DRAWING STATUS:		FOR APPROVAL	
DRAWN BY:	AO	DATE:	08.04.20
CHECKED BY:	RO	DATE:	08.04.20
APPROVED BY:		DATE:	
FILENAME:	S252-6613-0004 1.0 ITH INDICATIVE (GENERATING STATION PLAN, SECTION AND ELEVATION)		
OFFICE OF ISSUE:	STOCKPORT		
SHEET NUMBER:	A0	SCALE:	1:250
DRAWING No.:		REVISION:	

17 18

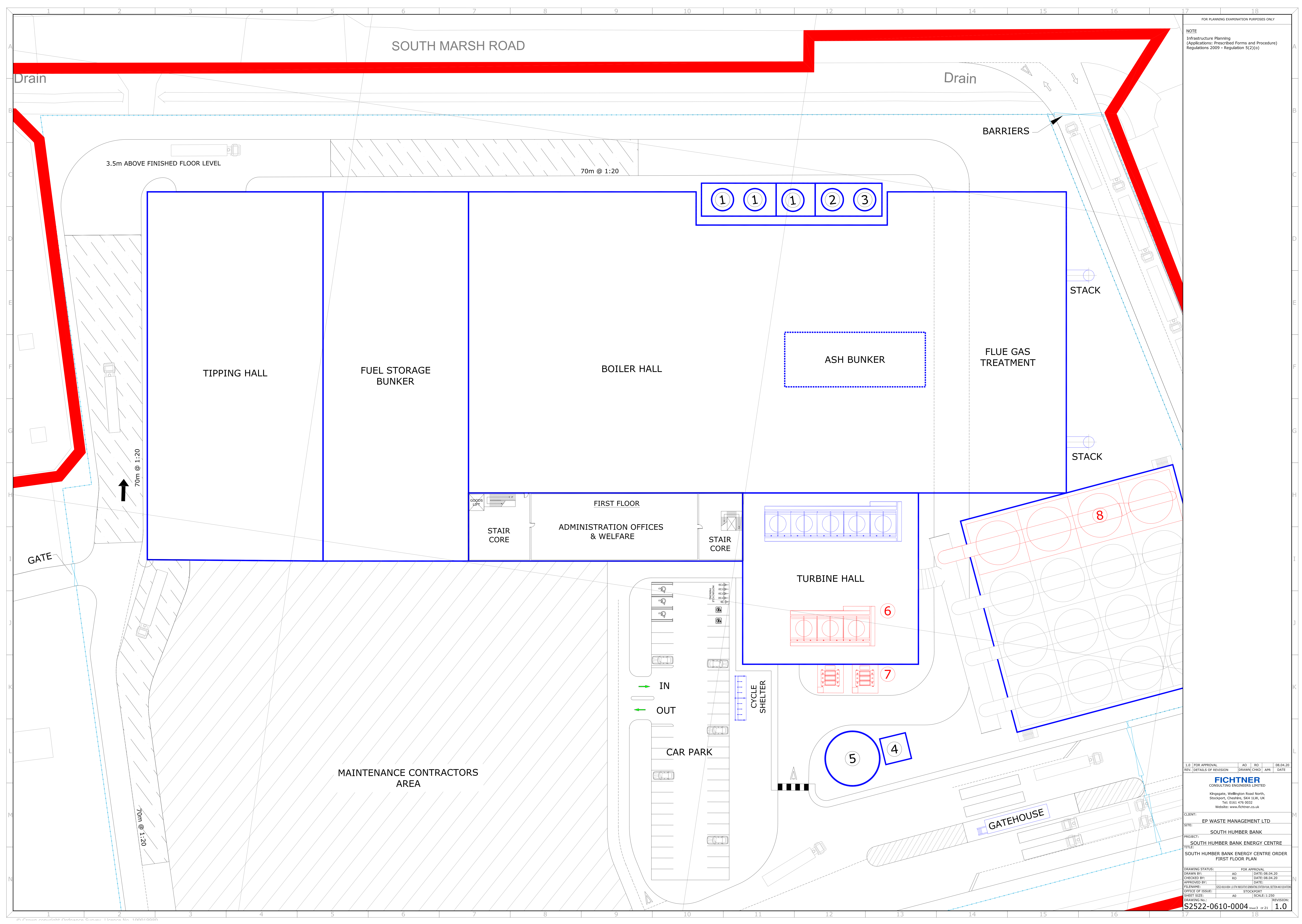

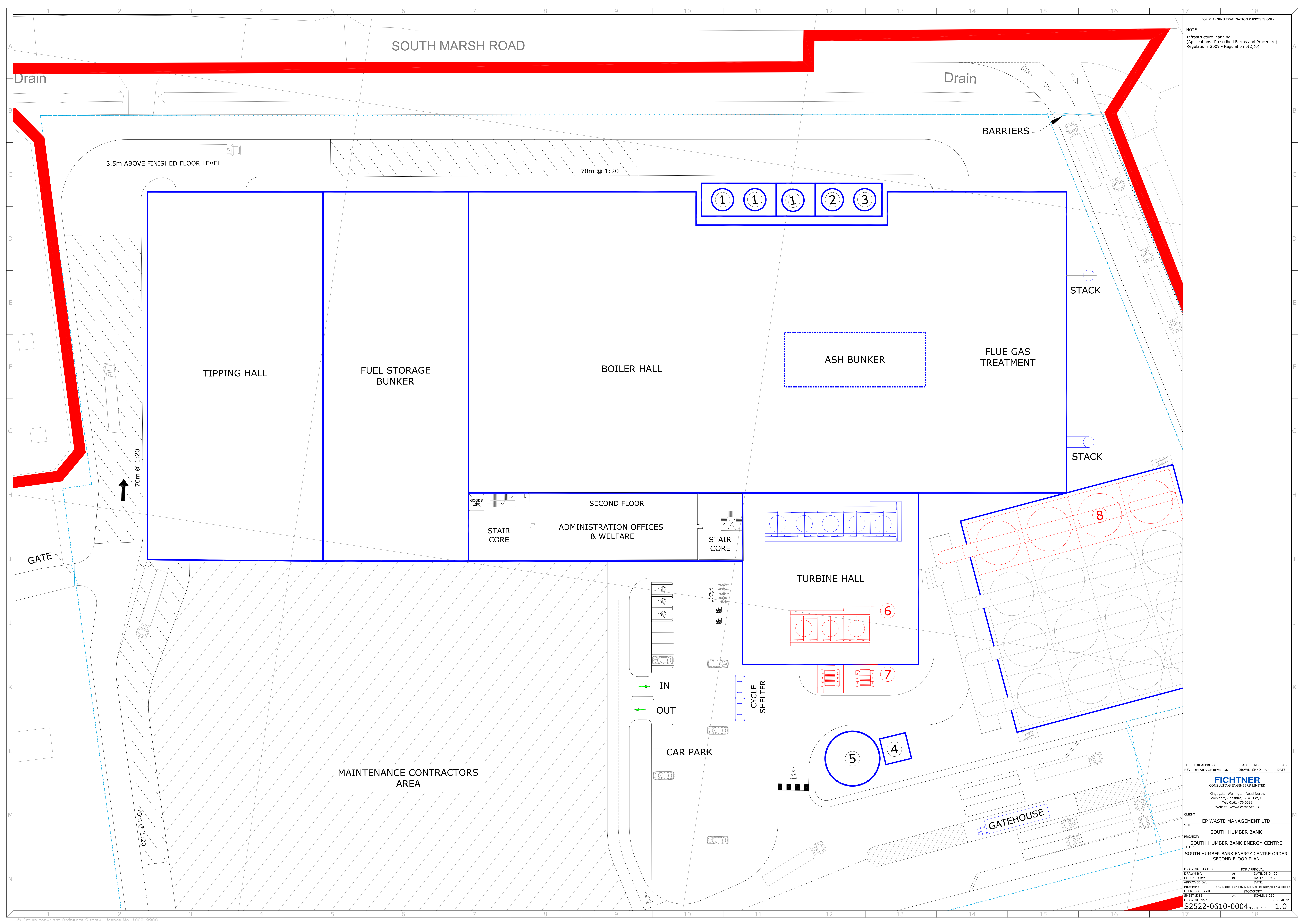

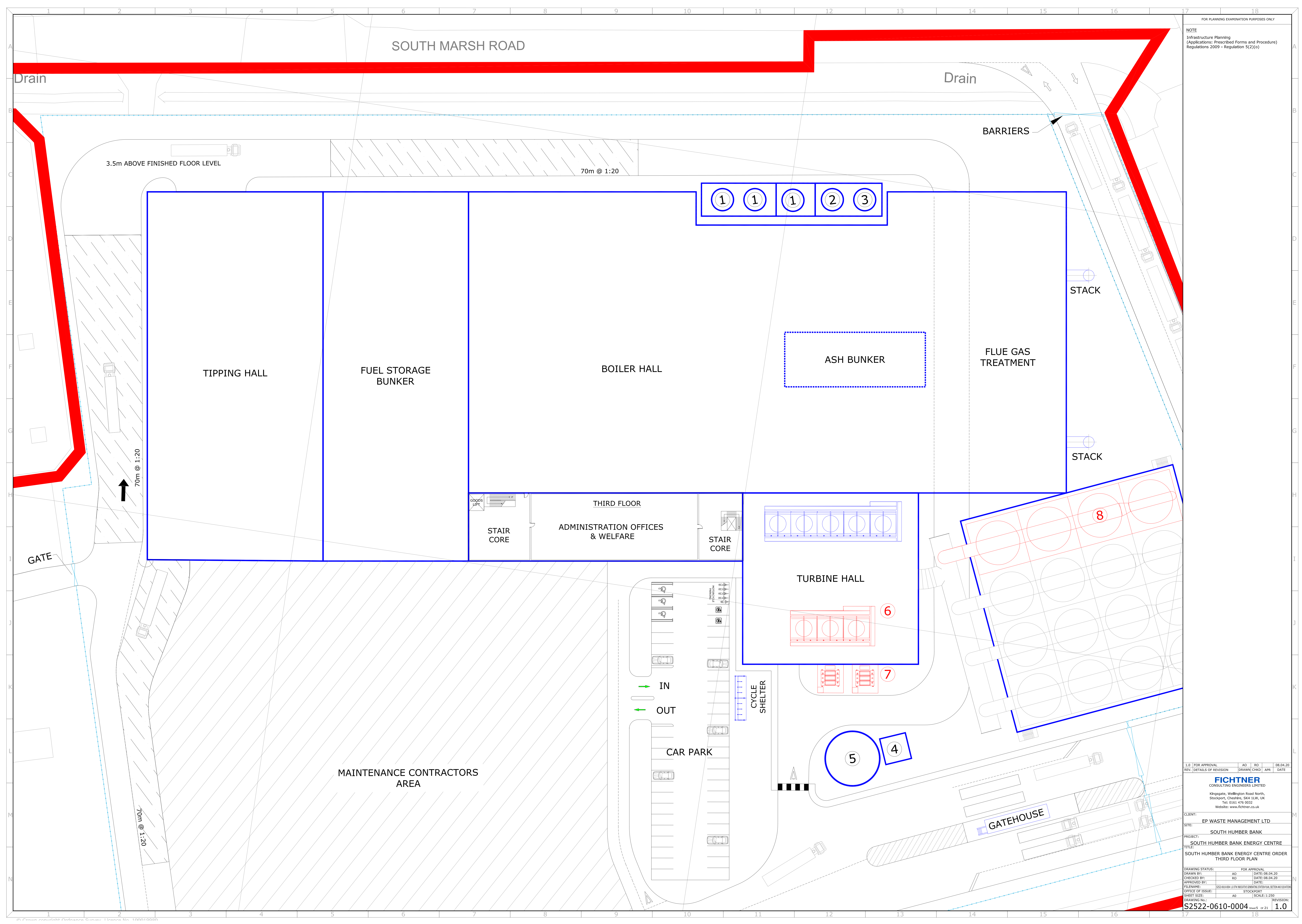

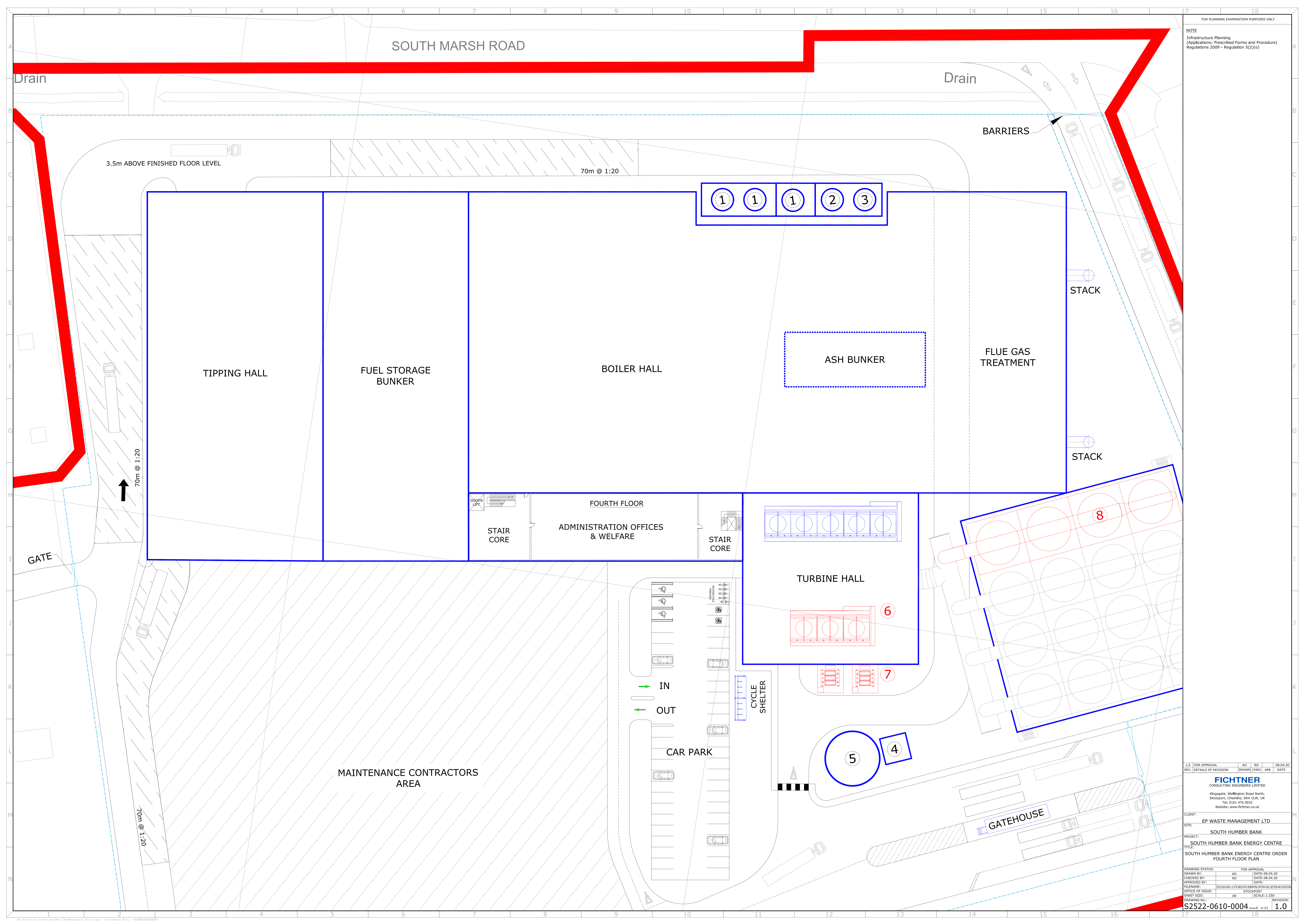

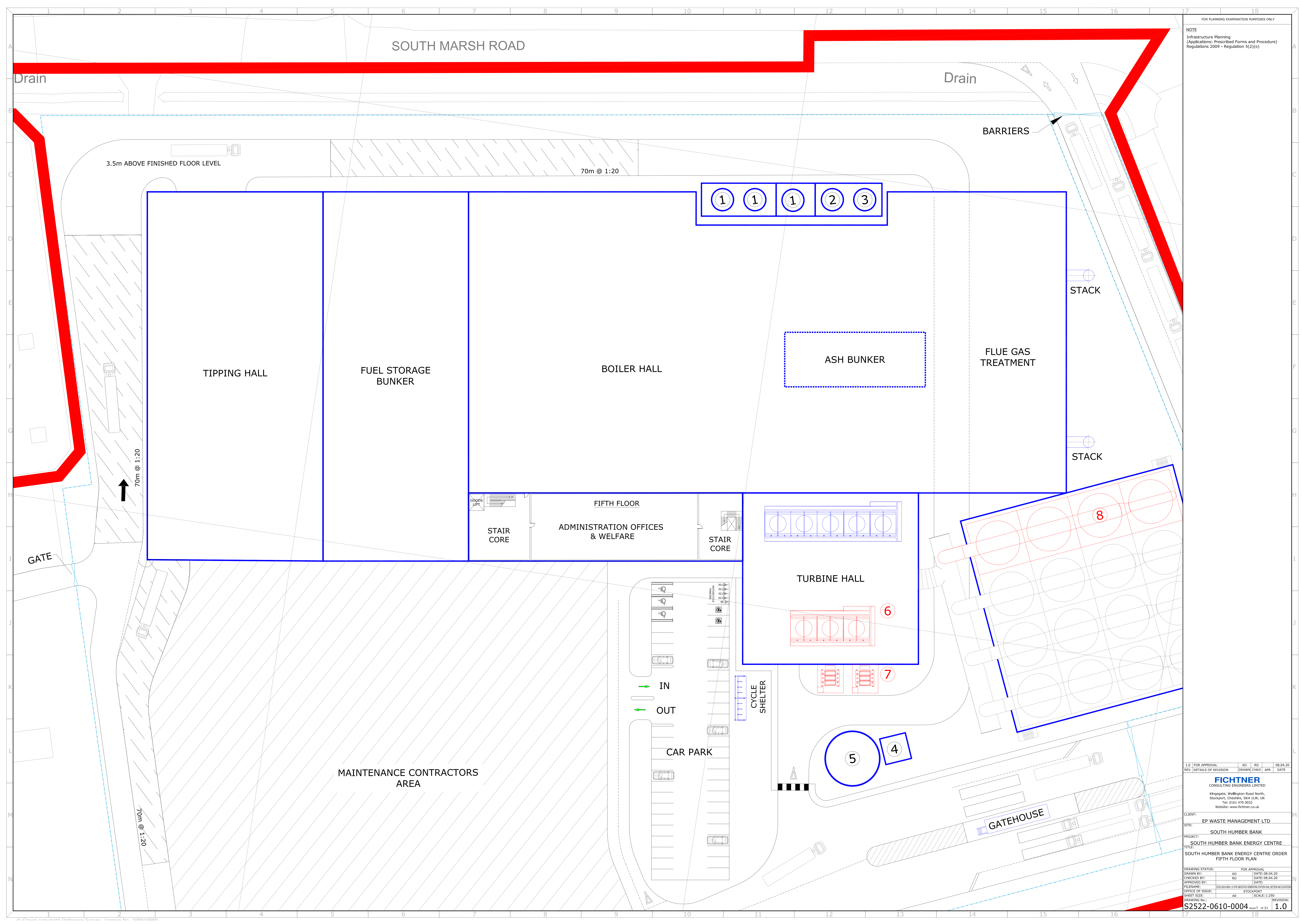

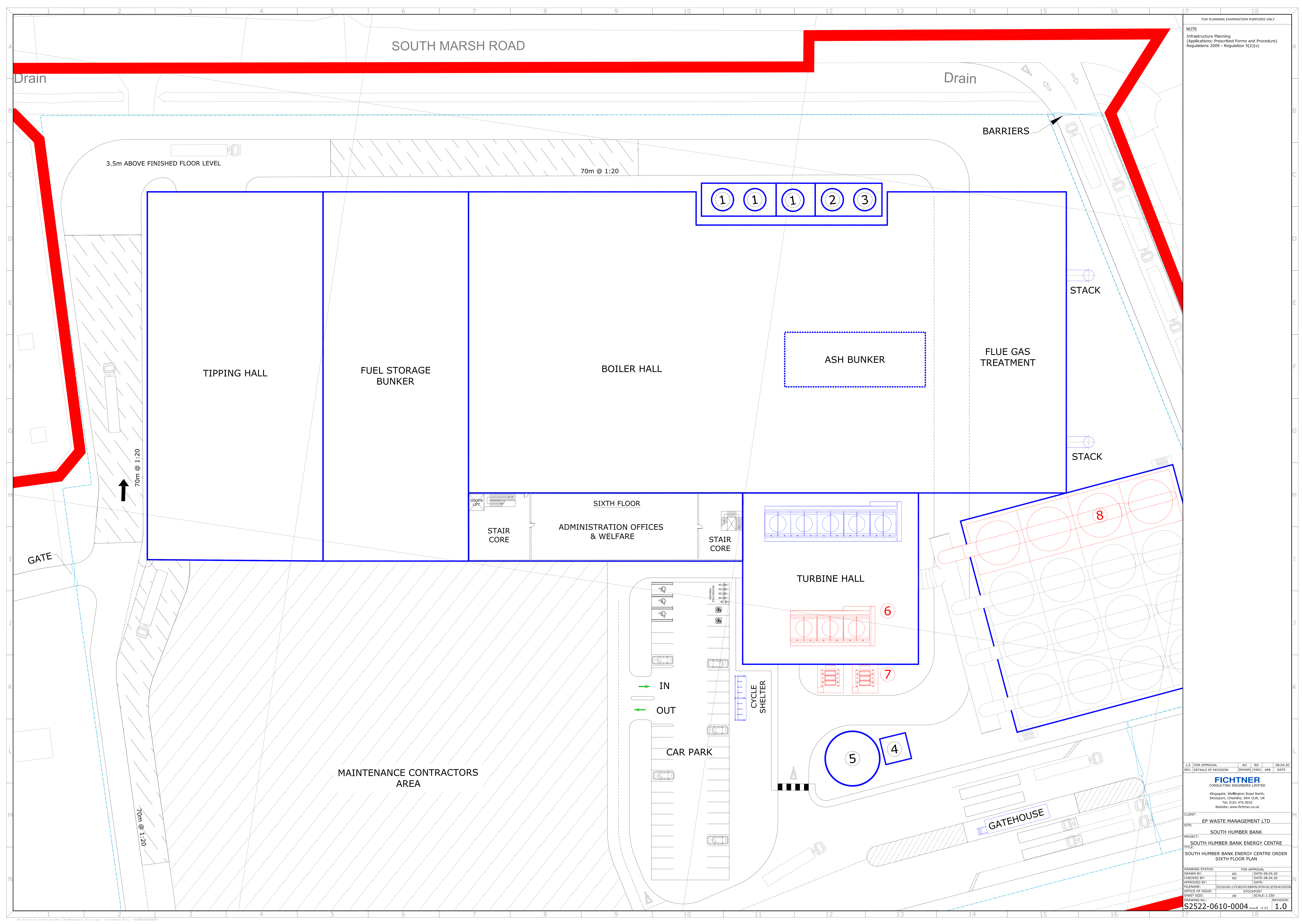

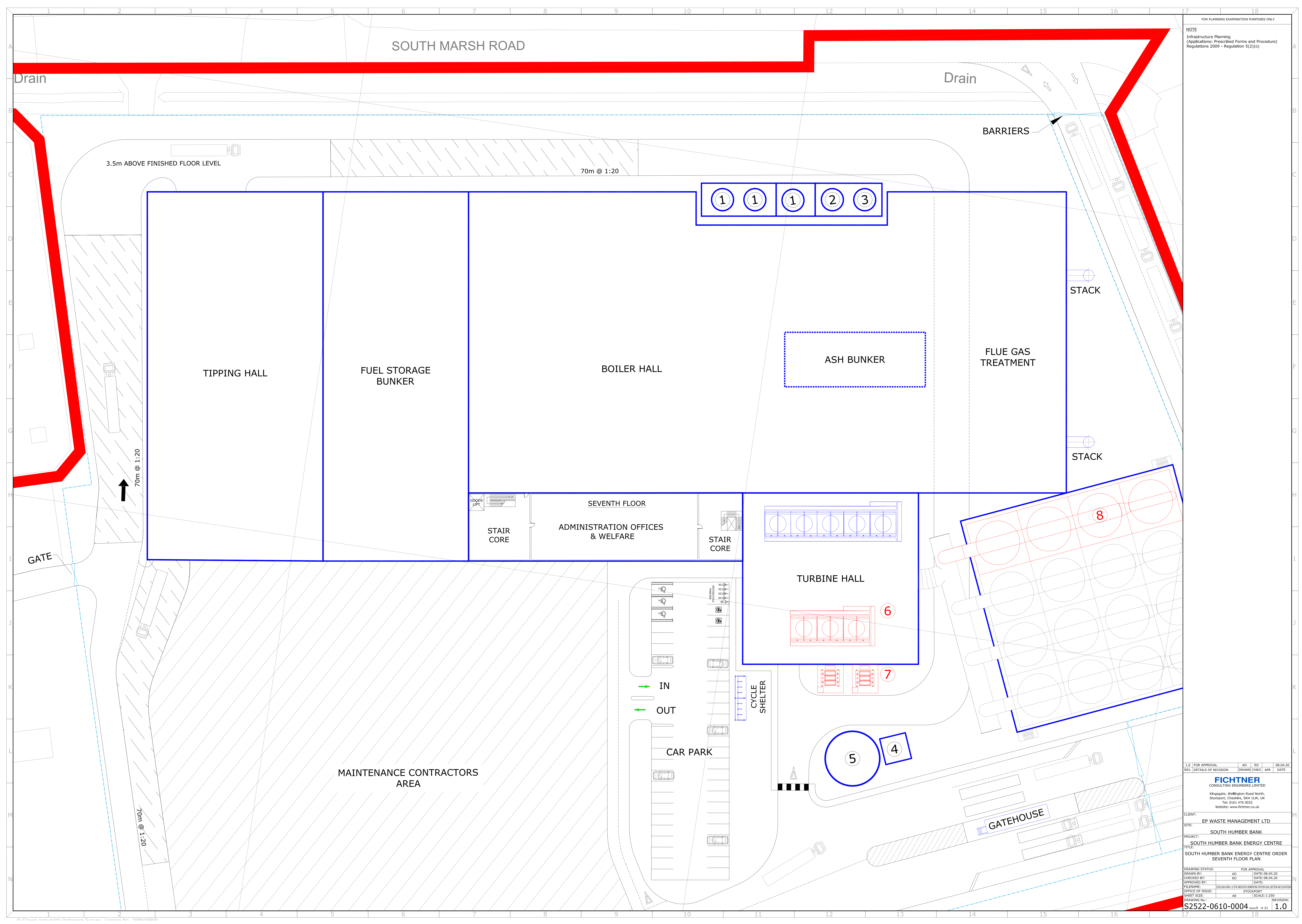

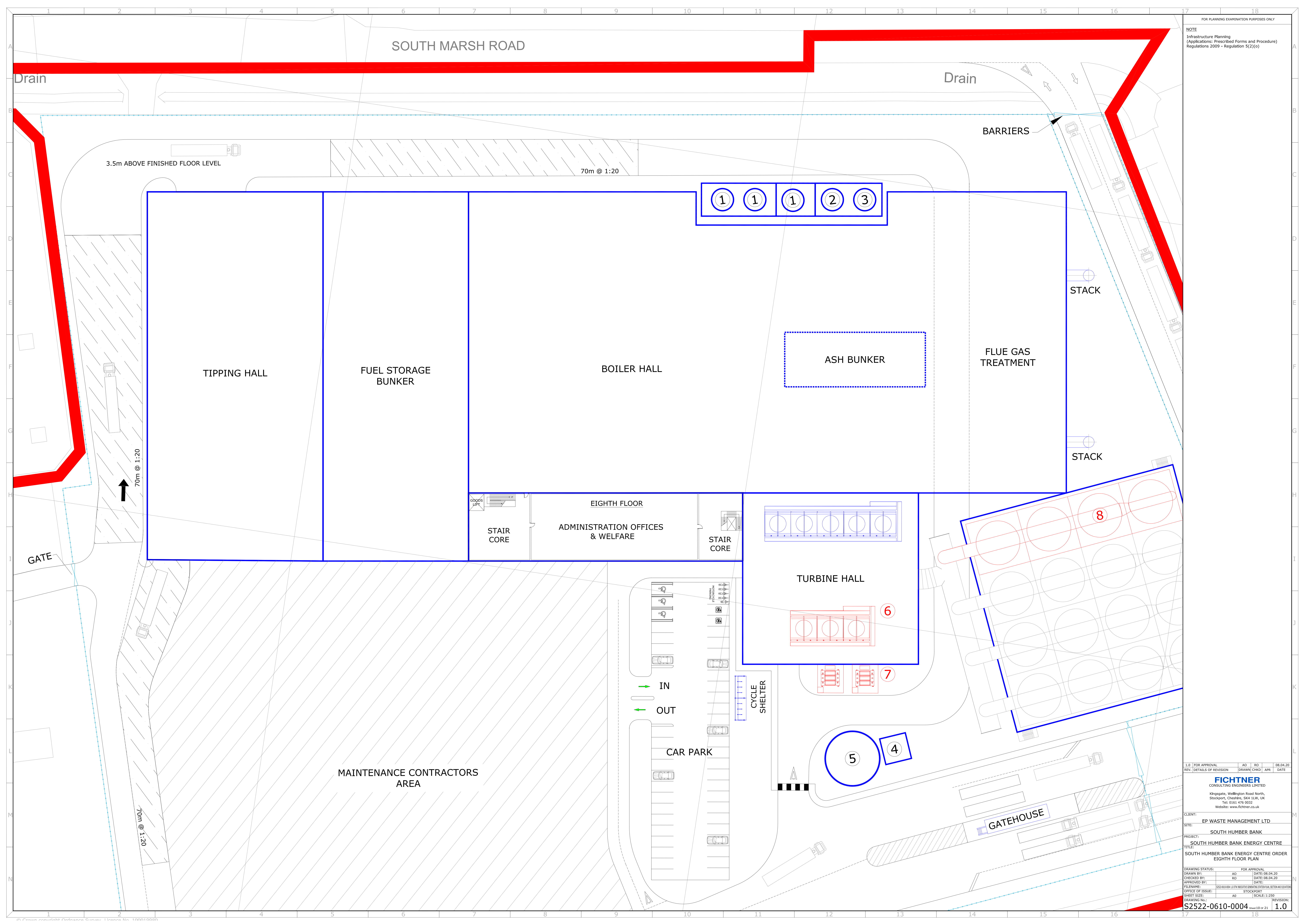

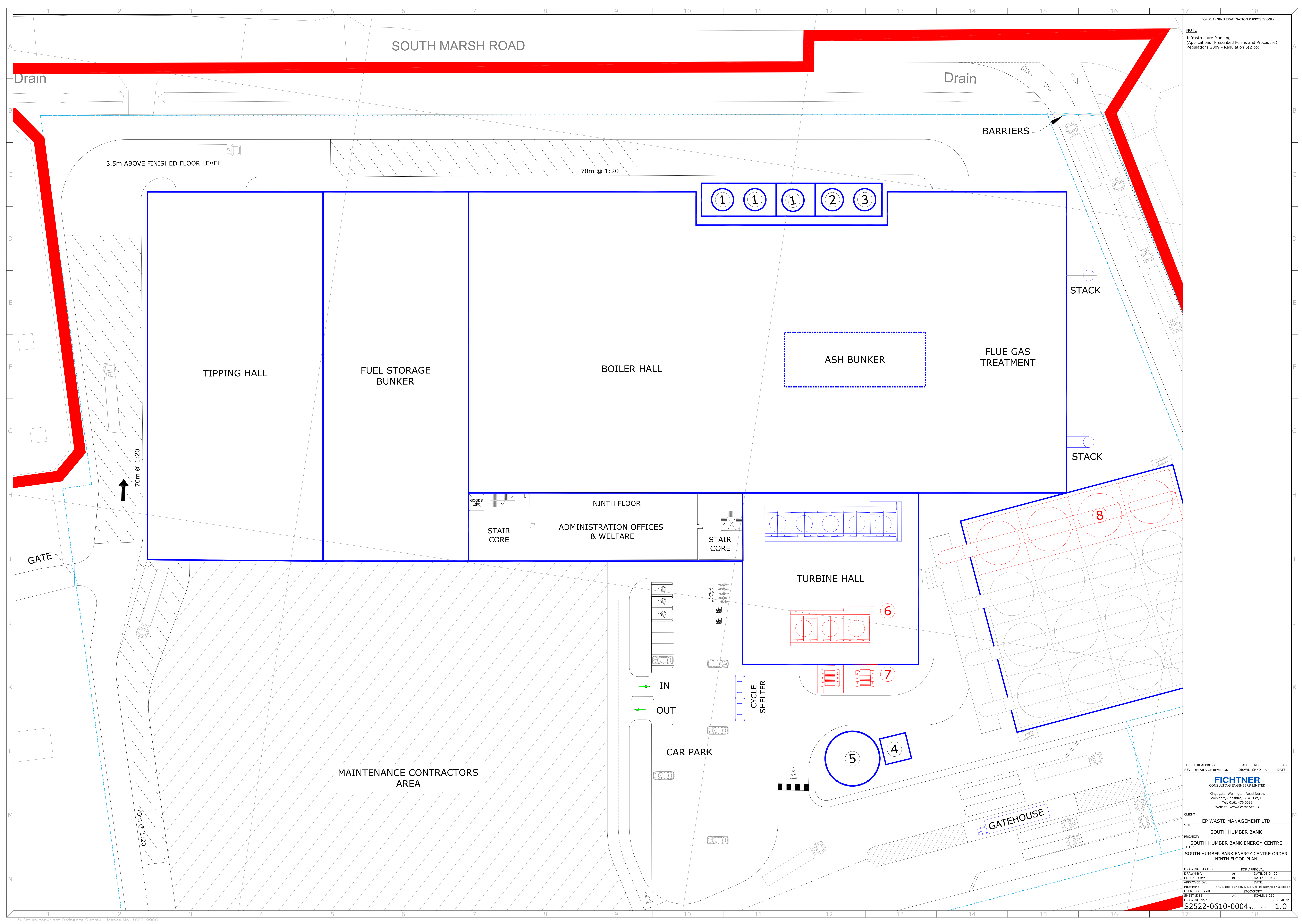

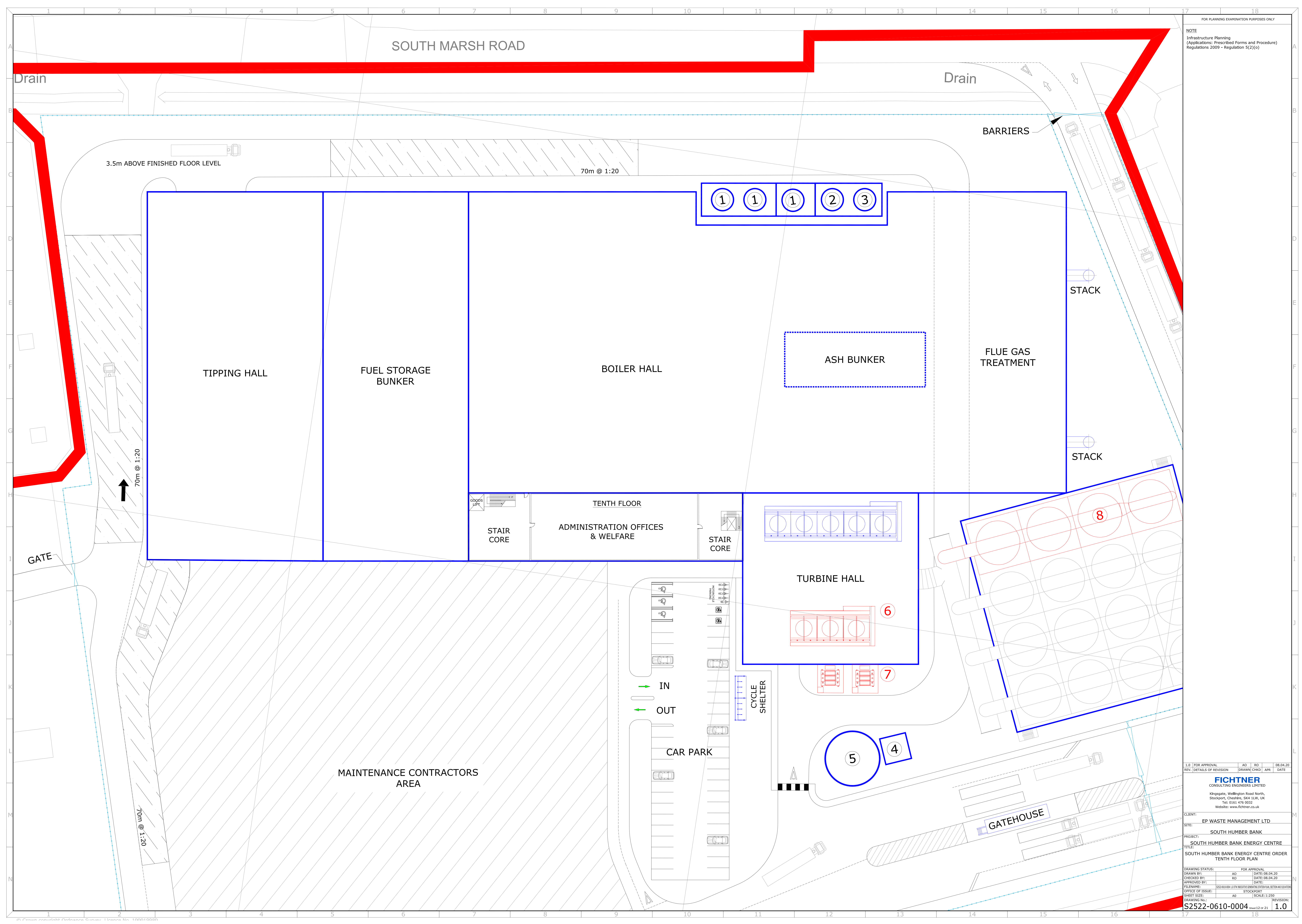

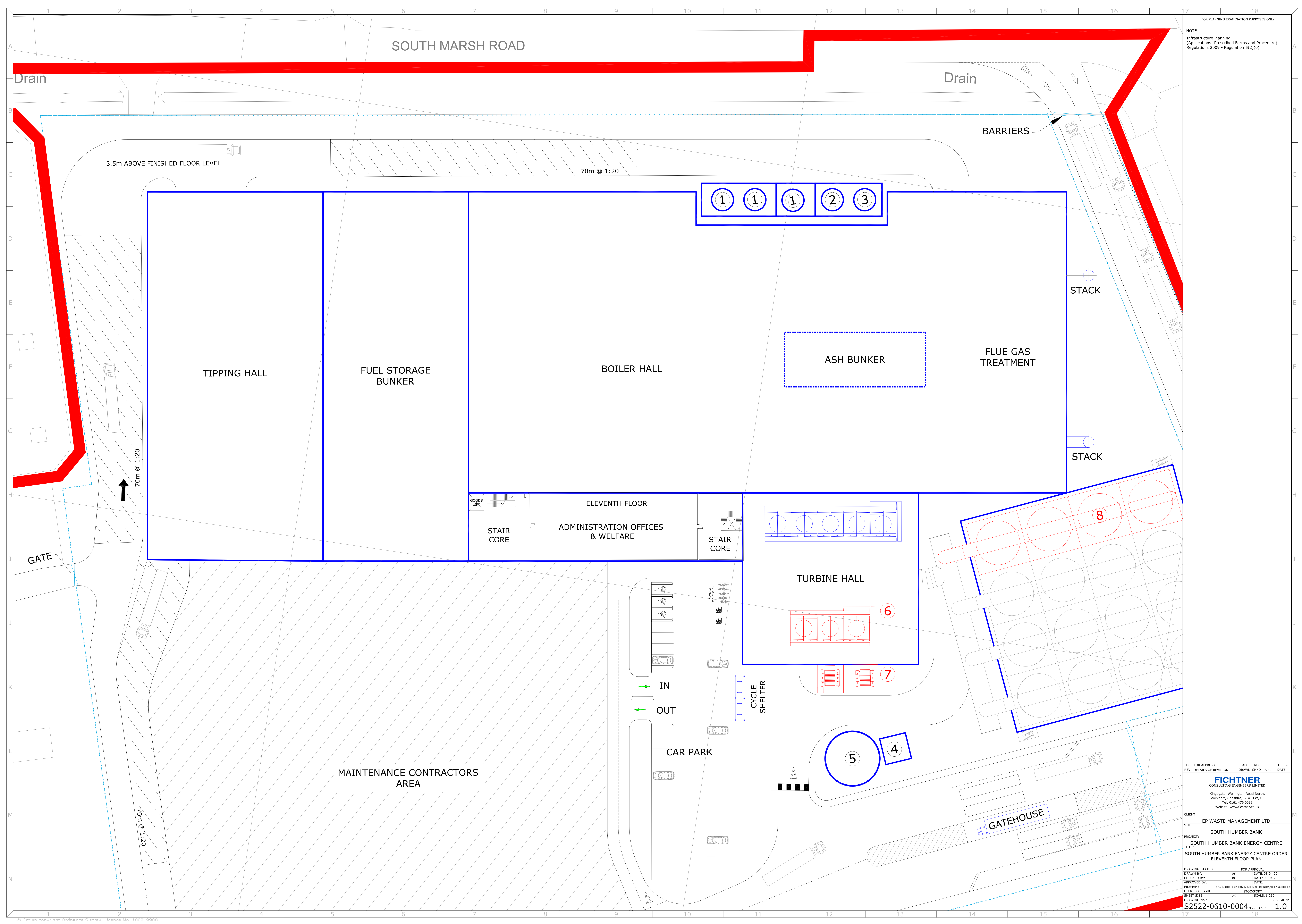

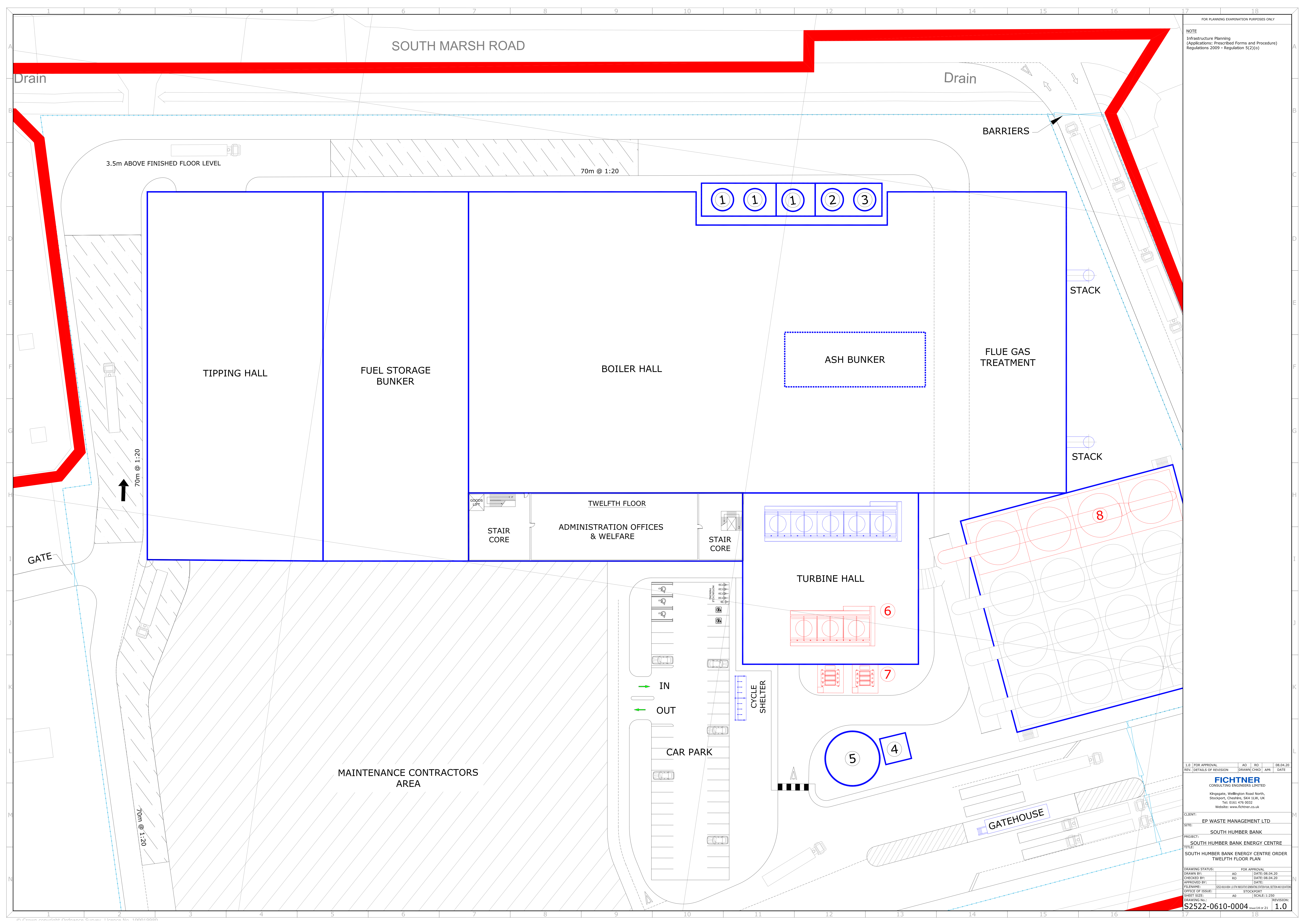

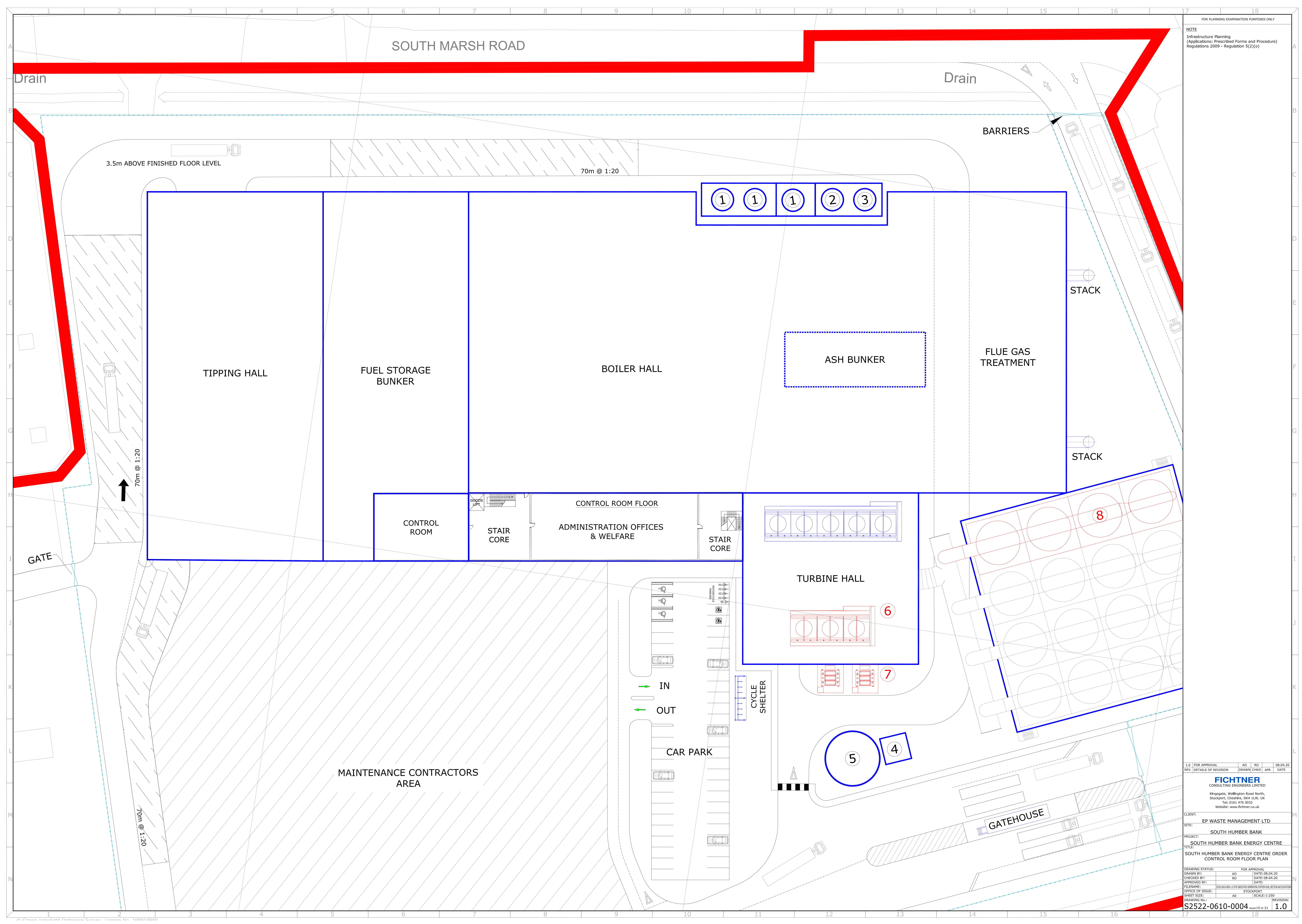

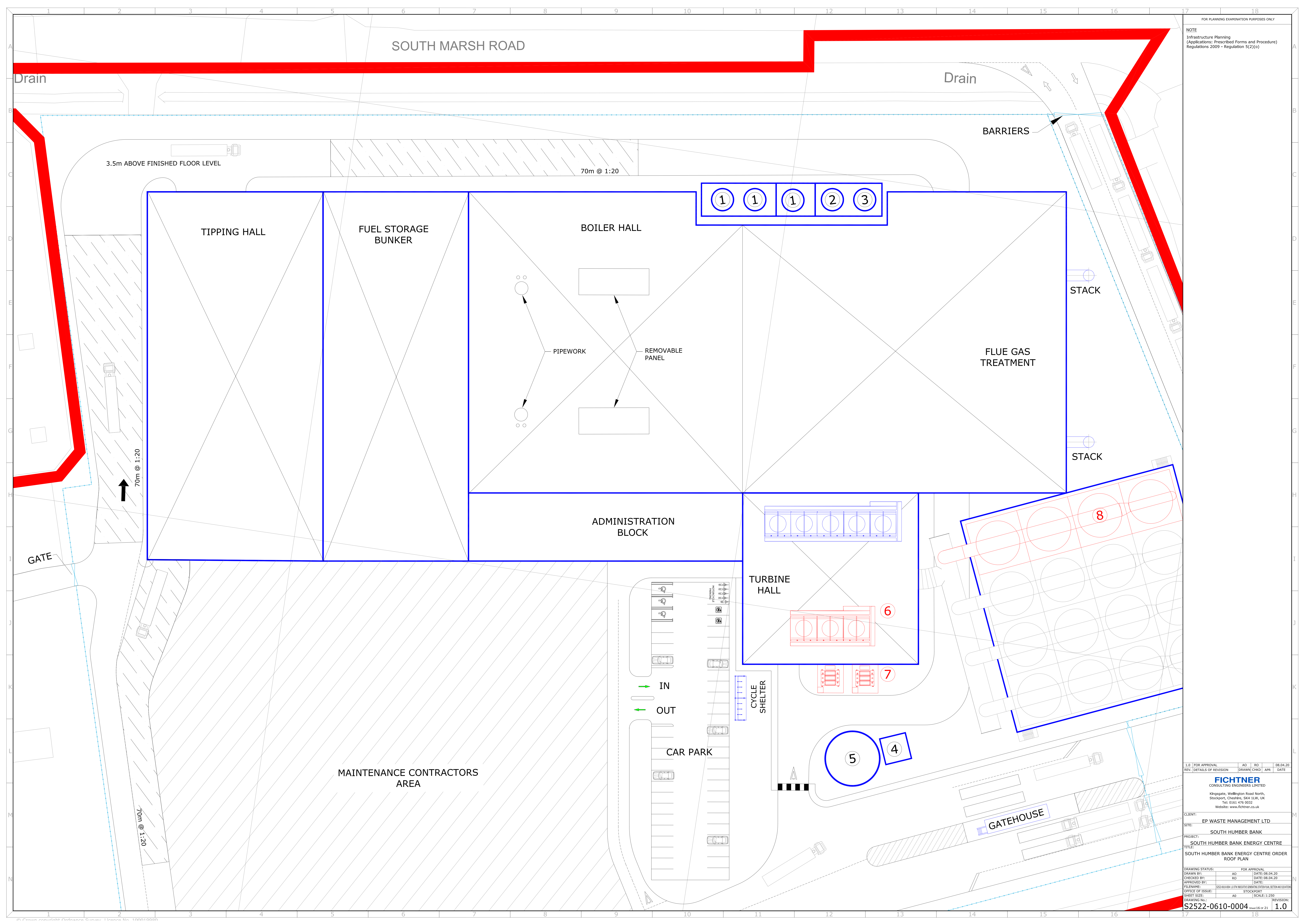

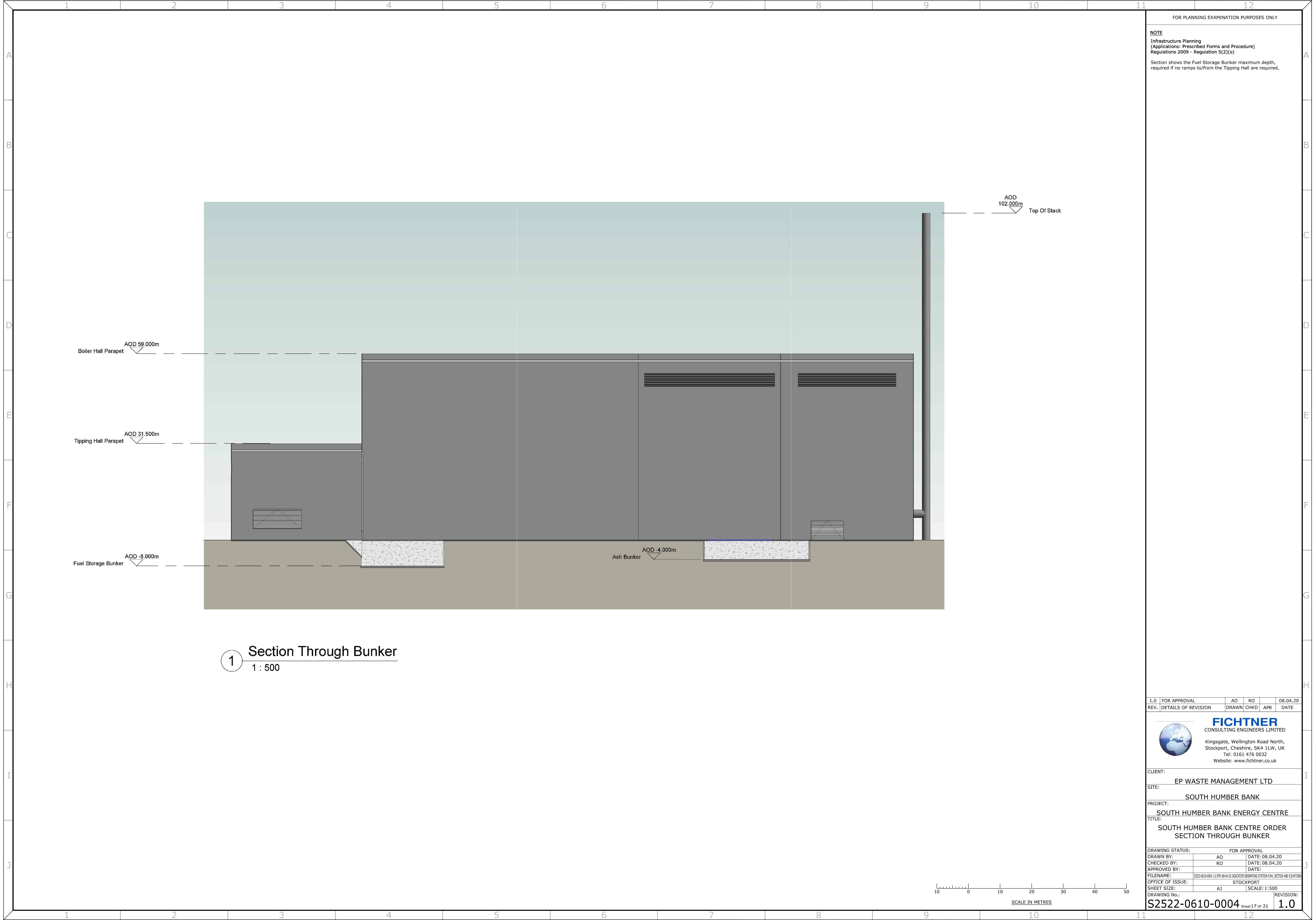

FOR PLANNING EXAMINATION PURPOSES ONLY

NOTE
Infrastructure Planning
(Applications: Prescribed Forms and Procedure)
Regulations 2009 - Regulation 5(2)(o)
Section shows the Fuel Storage Bunker maximum depth,
required if no ramps to/from the Tipping Hall are required.

1.0	FOR APPROVAL	AO	RO		08.04.20
REV.	DETAILS OF REVISION	DRAWN	CHKD	APR	DATE



FICHTNER
CONSULTING ENGINEERS LIMITED
Kingsgate, Wellington Road North,
Stockport, Cheshire, SK4 1LW, UK
Tel: 0161 476 0032
Website: www.fichtner.co.uk

CLIENT: EP WASTE MANAGEMENT LTD
SITE: SOUTH HUMBER BANK
PROJECT: SOUTH HUMBER BANK ENERGY CENTRE
TITLE: SOUTH HUMBER BANK CENTRE ORDER
SECTION THROUGH BUNKER

DRAWING STATUS:	FOR APPROVAL		
DRAWN BY:	AO	DATE:	08.04.20
CHECKED BY:	RO	DATE:	08.04.20
APPROVED BY:		DATE:	
FILENAME:	S2522-0610-0004-1.0.DWG 08-04-20 INDICATIVE GENERATING SKETCH PLAN, SECTION AND ELEVATIONS		
OFFICE OF ISSUE:	STOCKPORT		
SHEET SIZE:	A1	SCALE:	1:500
DRAWING No.:	S2522-0610-0004		REVISION: 1.0

Sheet 17 of 21



1 North Elevation
1 : 500

FOR PLANNING EXAMINATION PURPOSES ONLY

NOTE
Infrastructure Planning
(Applications: Prescribed Forms and Procedure)
Regulations 2009 - Regulation 5(2)(o)

1.0	FOR APPROVAL	AO	RO	08.04.20
REV.	DETAILS OF REVISION	DRAWN	CHKD	APR



FICHTNER
CONSULTING ENGINEERS LIMITED
Kingsgate, Wellington Road North,
Stockport, Cheshire, SK4 1LW, UK
Tel: 0161 476 0032
Website: www.fichtner.co.uk

CLIENT: EP WASTE MANAGEMENT LTD
SITE: SOUTH HUMBER BANK
PROJECT: SOUTH HUMBER BANK ENERGY CENTRE
TITLE: SOUTH HUMBER BANK CENTRE ORDER NORTH ELEVATION

DRAWING STATUS:	FOR APPROVAL
DRAWN BY:	AO
CHECKED BY:	RO
APPROVED BY:	
FILENAME:	S2522-0610-0004-1.0 DTM INDICATIVE GENERATING STATION PLAN, SECTION AND ELEVATIONS
OFFICE OF ISSUE:	STOCKPORT
SHEET SIZE:	A1
DRAWING No.:	S2522-0610-0004
SCALE:	1:500
REVISION:	1.0

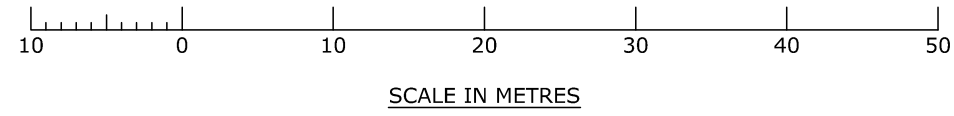

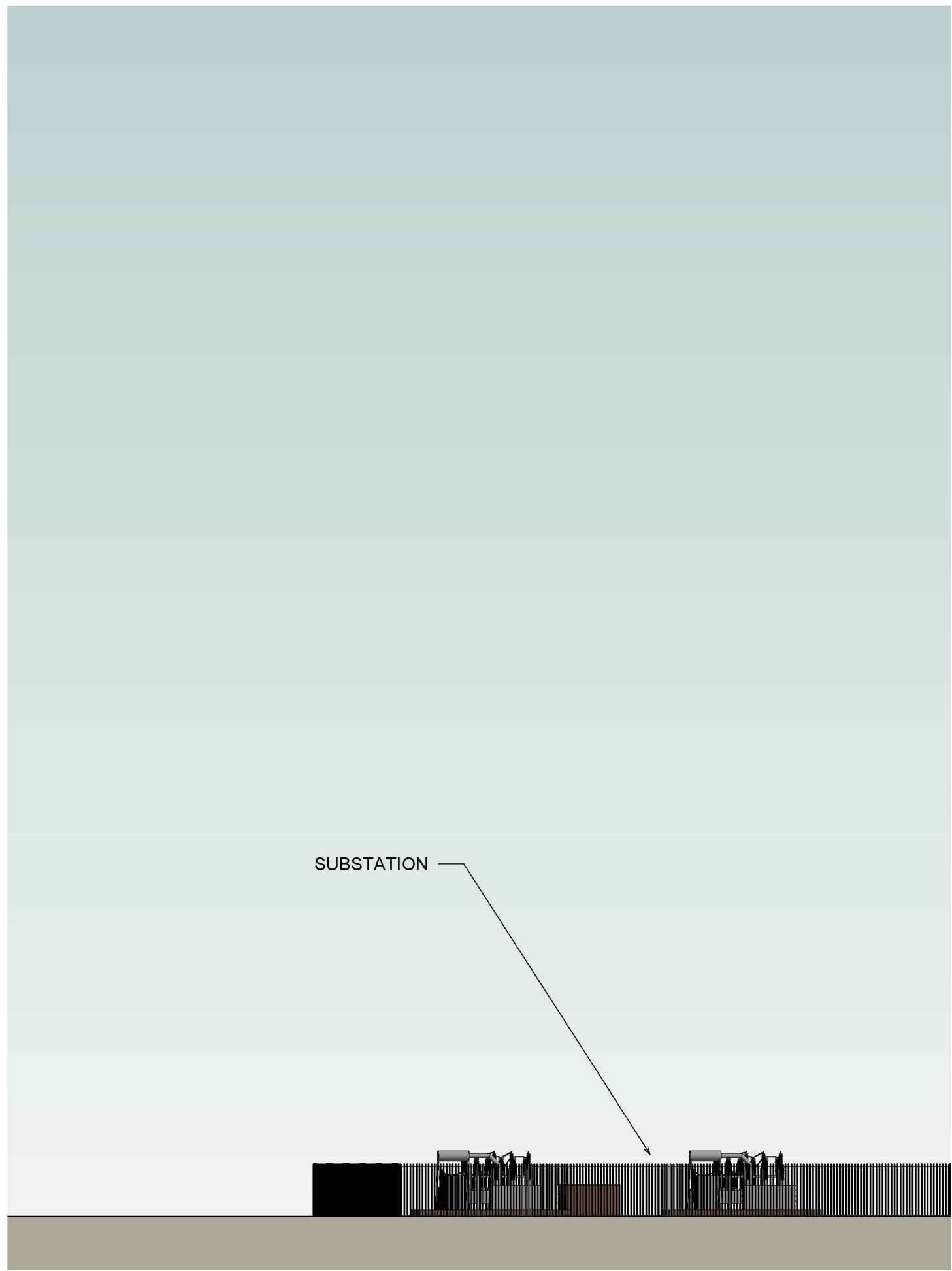

1 East Elevation
1 : 500

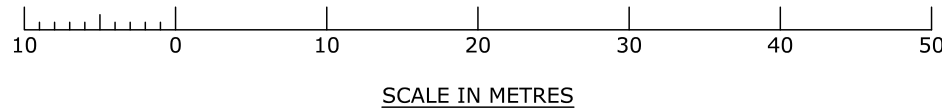

FOR PLANNING EXAMINATION PURPOSES ONLY

NOTE
Infrastructure Planning
(Applications: Prescribed Forms and Procedure)
Regulations 2009 - Regulation 5(2)(e)

1.0	FOR APPROVAL	AO	RO	08.04.20
REV.	DETAILS OF REVISION	DRAWN	CHKD	APR



FICHTNER
CONSULTING ENGINEERS LIMITED
Kingsgate, Wellington Road North,
Stockport, Cheshire, SK4 1LW, UK
Tel: 0161 476 0032
Website: www.fichtner.co.uk

CLIENT: EP WASTE MANAGEMENT LTD
SITE: SOUTH HUMBER BANK
PROJECT: SOUTH HUMBER BANK ENERGY CENTRE
TITLE: SOUTH HUMBER BANK CENTRE ORDER EAST ELEVATION

DRAWING STATUS:	FOR APPROVAL
DRAWN BY:	AO
CHECKED BY:	RO
APPROVED BY:	DATE: 08.04.20
FILENAME:	S2522-0610-0004-1.0.DWG 08-04-20 INDICATIVE GENERATING STATION PLAN, SECTION AND ELEVATIONS
OFFICE OF ISSUE:	STOCKPORT
SHEET SIZE:	A1
DRAWING No.:	S2522-0610-0004
REVISION:	1.0

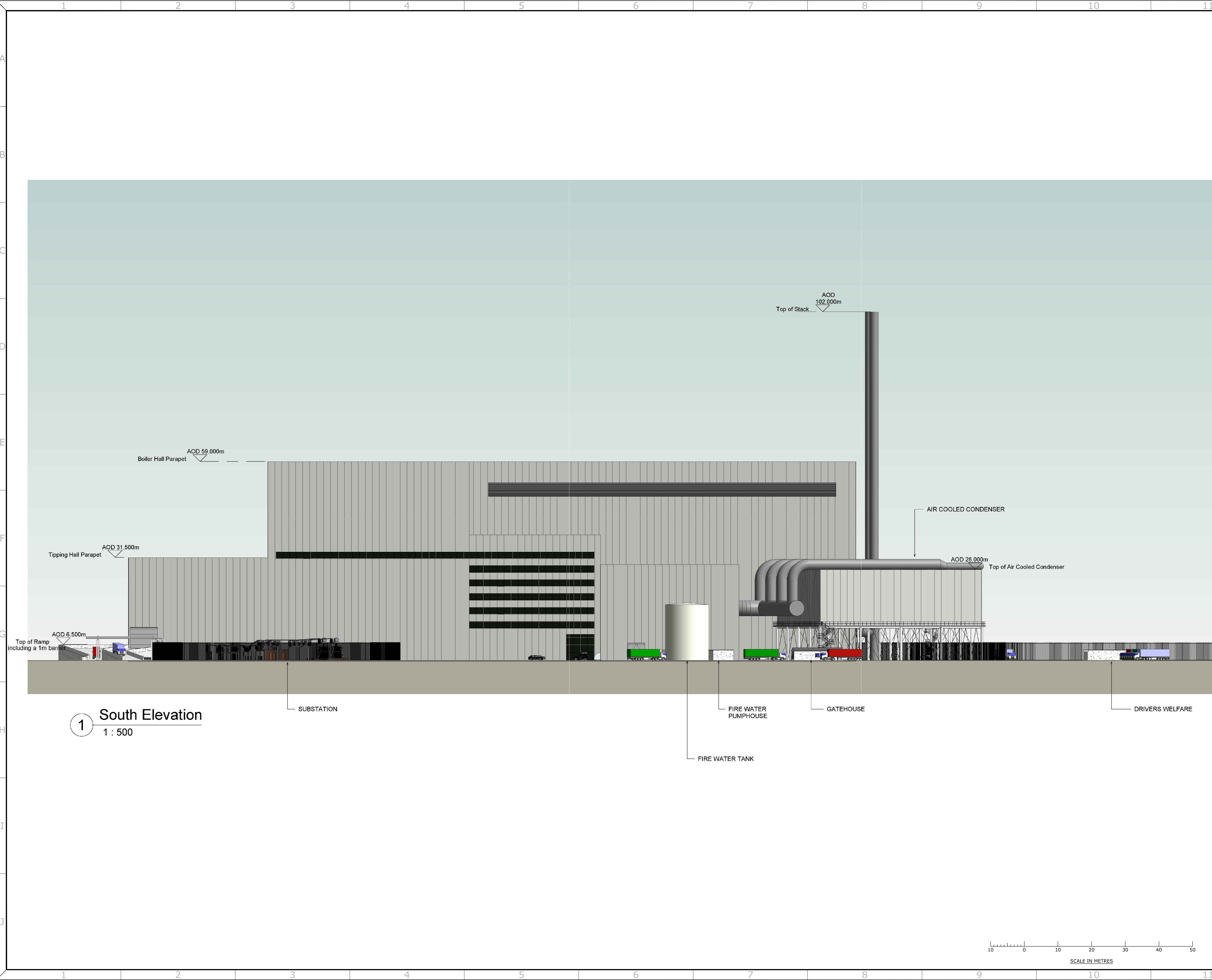

FOR PLANNING EXAMINATION PURPOSES ONLY

NOTE

Infrastructure Planning
(Applications: Prescribed Forms and Procedure)
Regulations 2009 - Regulation 5(2)(o)

1.0	FOR APPROVAL	AO	RO	08.04.20	
REV.	DETAILS OF REVISION	DRAWN	CHKD	APR	DATE



FICHTNER
CONSULTING ENGINEERS LIMITED
Kingsgate, Wellington Road North,
Stockport, Cheshire, SK4 1LW, UK
Tel: 0161 476 0032
Website: www.fichtner.co.uk

CLIENT:

EP WASTE MANAGEMENT LTD

SITE:

SOUTH HUMBER BANK

PROJECT:

SOUTH HUMBER BANK ENERGY CENTRE

TITLE:

SOUTH HUMBER BANK CENTRE ORDER
SOUTH ELEVATION

DRAWING STATUS:

FOR APPROVAL

DRAWN BY:

AO

DATE:

08.04.20

CHECKED BY:

RO

DATE:

08.04.20

APPROVED BY:

DATE:

FILENAME:

S2522-0610-0004-1.0 DTW 08-04-20 INDICATIVE GENERATING STATION PLAN, SECTION AND ELEVATIONS

OFFICE OF ISSUE:

STOCKPORT

SHEET SIZE:

A1

SCALE:

1:500

DRAWING No.:

S2522-0610-0004

Sheet 20 of 21

REVISION:

1.0

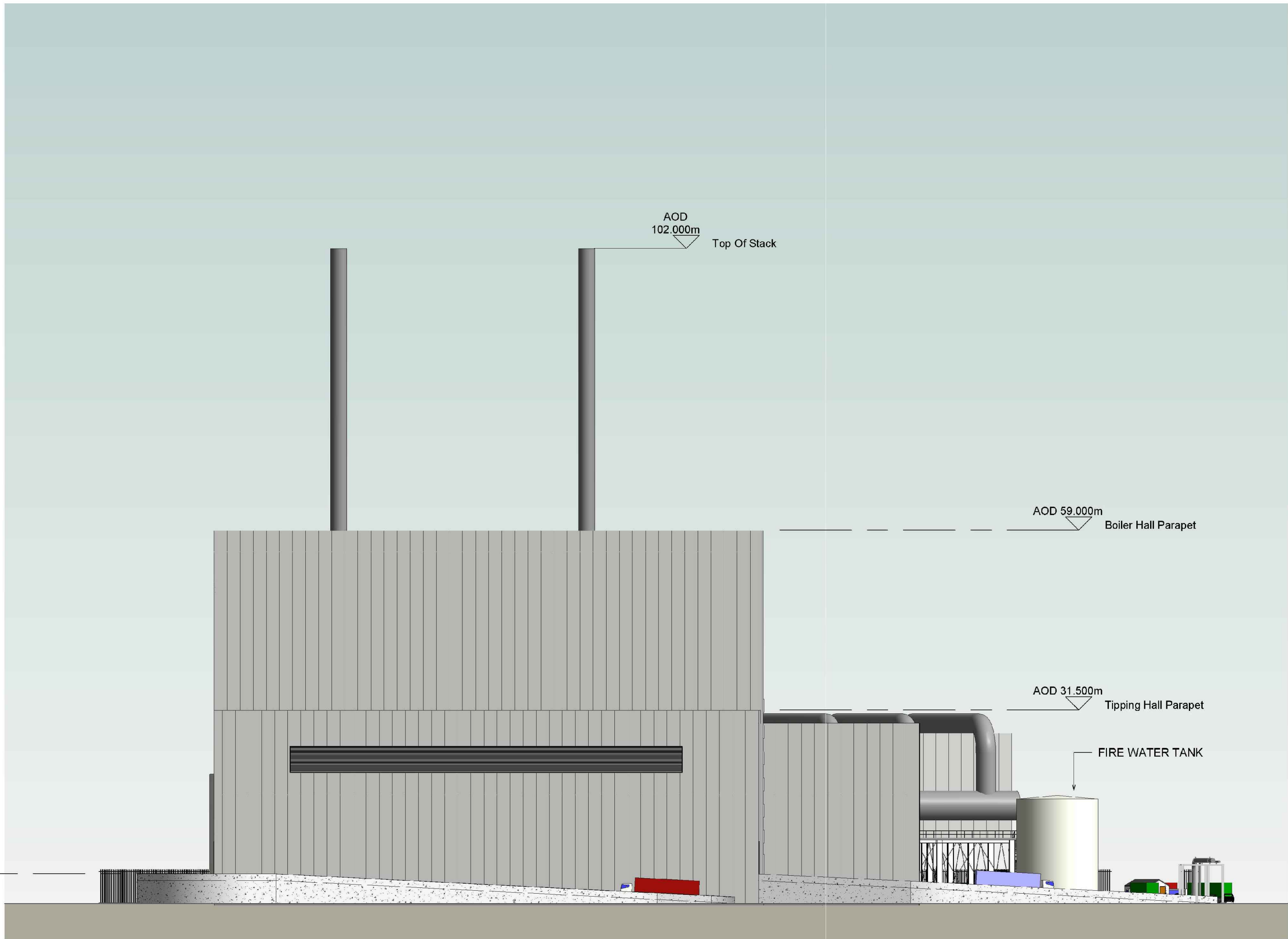

1 West Elevation
1 : 500

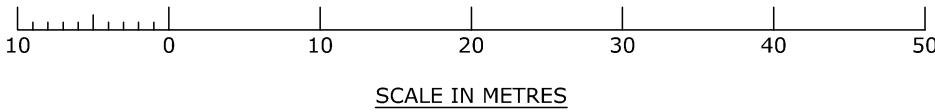

FOR PLANNING EXAMINATION PURPOSES ONLY

NOTE
Infrastructure Planning
(Applications: Prescribed Forms and Procedure)
Regulations 2009 - Regulation 5(2)(o)

1.0	FOR APPROVAL	AO	RO	08.04.20
REV.	DETAILS OF REVISION	DRAWN	CHKD	APR



FICHTNER
CONSULTING ENGINEERS LIMITED
Kingsgate, Wellington Road North,
Stockport, Cheshire, SK4 1LW, UK
Tel: 0161 476 0032
Website: www.fichtner.co.uk

CLIENT: EP WASTE MANAGEMENT LTD

SITE: SOUTH HUMBER BANK

PROJECT: SOUTH HUMBER BANK ENERGY CENTRE

TITLE: SOUTH HUMBER BANK CENTRE ORDER WEST ELEVATION

DRAWING STATUS:	FOR APPROVAL		
DRAWN BY:	AO	DATE:	08.04.20
CHECKED BY:	RO	DATE:	08.04.20
APPROVED BY:		DATE:	
FILENAME:	S2522-0610-0004-1.0.DWG (08-04-20) INDICATIVE GENERATING STATION PLAN, SECTION AND ELEVATIONS		
OFFICE OF ISSUE:	STOCKPORT		
SHEET SIZE:	A1	SCALE:	1:500
DRAWING No.:	S2522-0610-0004		REVISION:

Sheet 21 of 21

1.0